

# Aluminium Flat Rooflight Order Form

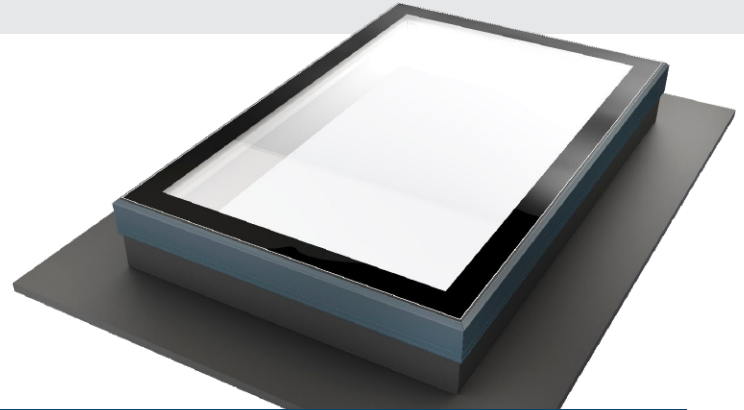

## Bright Performance

Bringing natural light into the home all year round, our high-performance, high quality roof system is a fixed, flat solution which creates a contemporary look for any home.

- Thermally Broken Aluminium
- 28mm Double Glazed Argon Unit with
  - 6mm Toughened, Self Cleaning Glass Externally
  - 6.8mm Solar Control Glass Internally
- Overall U-value of 1.4W/m<sup>2</sup>K

### Your Details

I am a Homeowner  Trade Customer

Name

Company

Address

Post Code

Tel/Mobile

Email

### Project Details

Collect  Deliver  Required Date (week)

Delivery Address

Post Code

Delivery Contact

Delivery Telephone

Customer Ref

Customer Order No

**Project Type:** New build  Refurbishment

Glazing elements installed from 15/06/22 will be subject to revised building regulations. It is the installer's responsibility to ensure that the products are compliant with the regulations for where they will be installed. For more information visit [www.quickslide.co.uk/blog/guides/2022-changes-to-building-regulations-for-doors-and-windows/](http://www.quickslide.co.uk/blog/guides/2022-changes-to-building-regulations-for-doors-and-windows/)

## Rooflight Sizes

500 x 500	1000 x 1000	1000 x 1500	1000 x 2000	1000 x 2500
<input type="checkbox"/>	<input type="checkbox"/>	<input type="checkbox"/>	<input type="checkbox"/>	<input type="checkbox"/>

### Specification

Quantity

**Colour External**

White

Grey

Black

**Colour Internal**

White

To Match External

**Qty of Mullions**

**Survey Option** (e.g B1)

Please refer to page 2 for our Survey Guide

### Comments

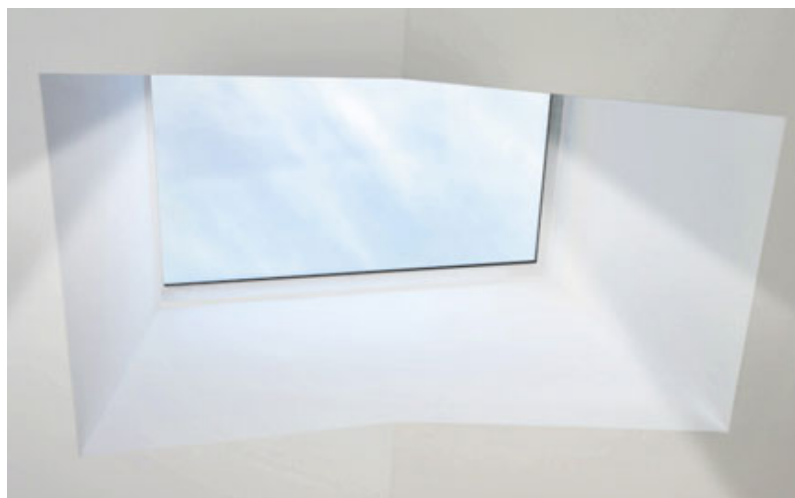
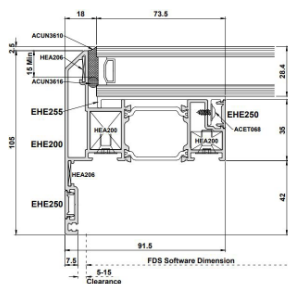

# Aluminium Flat Rooflight Survey Guide

## Option A

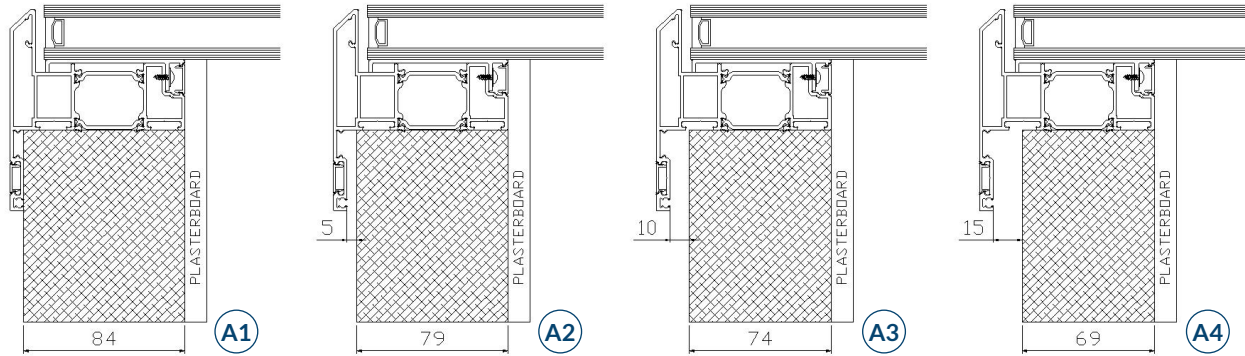

## Option B

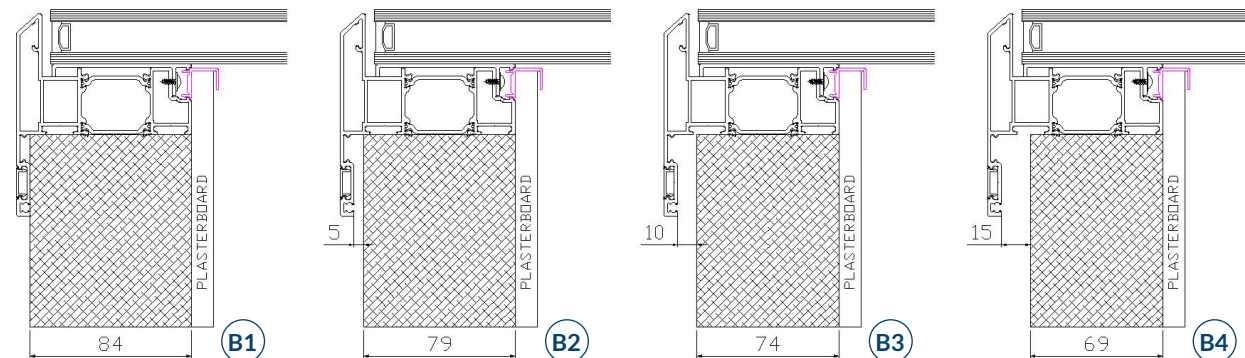

## Option C

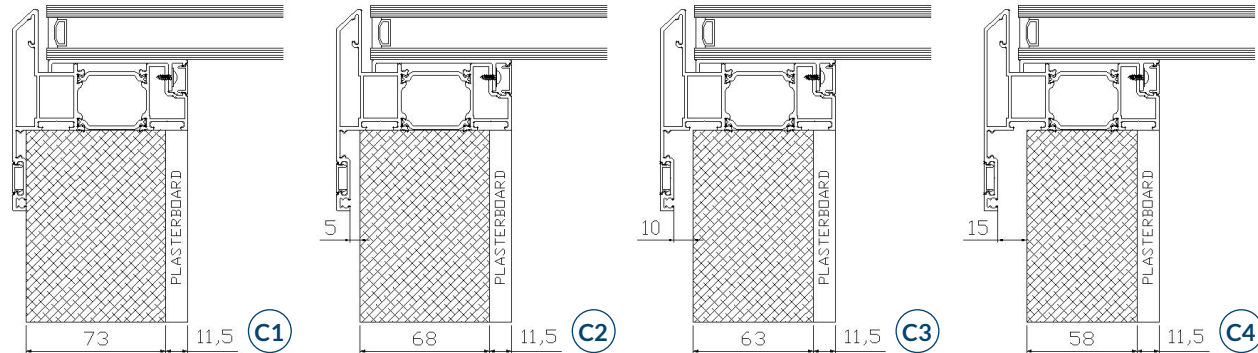

### When Measuring for the Flat Roof Light there are two deciding factors:

1. Where you want the plasterboard to finish
2. The allowance you want to make around the external of the kerb

Option A Shows the plasterboard going up to the glass from the internal face of the kerb.

Option B Shows the plasterboard going into the new plasterboard clip section.

Option C Shows the plasterboard finishing flush with the inside edge of the roof light.

As you can see you will need to specify a timber thickness depending on the option you want.

All of the drawings show an allowance of 11.5mm for plasterboard (9.5 mm plasterboard and 2mm plaster) you will need to adjust this if you are using 12.5 mm plasterboard.

Option A & B will restrict access to the fixing of the PVC so if you need to change the unit at a later date.